

**NOTES:**

1. THIS DOCUMENT IS THE PROPERTY OF THE STATE OF MAINE AND IS LOANED TO YOU BY THE STATE OF MAINE. IT IS NOT TO BE REPRODUCED OR TRANSMITTED IN ANY FORM OR BY ANY MEANS, ELECTRONIC OR MECHANICAL, INCLUDING PHOTOCOPYING, RECORDING, OR BY ANY INFORMATION STORAGE AND RETRIEVAL SYSTEM, WITHOUT THE WRITTEN PERMISSION OF THE STATE OF MAINE.

2. THIS DOCUMENT IS NOT TO BE USED FOR ANY OTHER PURPOSE THAN THAT FOR WHICH IT WAS PREPARED.

3. THE STATE OF MAINE DOES NOT WARRANT THE ACCURACY OF THE INFORMATION CONTAINED HEREIN.

4. THE STATE OF MAINE DOES NOT WARRANT THE ACCURACY OF THE INFORMATION CONTAINED HEREIN.

**SITE CRITERIA**

1. THE SUBJECT PROPERTY IS TO BE USED FOR RESIDENTIAL PURPOSES.

2. THE SUBJECT PROPERTY IS TO BE USED FOR RESIDENTIAL PURPOSES.

3. THE SUBJECT PROPERTY IS TO BE USED FOR RESIDENTIAL PURPOSES.

- SYMBOLS LEGEND**
- ROADWAY
  - BUILDING FOOTPRINT
  - ▨ BUILDING FOOTPRINT
  - ▩ BUILDING FOOTPRINT
  - ▧ BUILDING FOOTPRINT
  - ▦ BUILDING FOOTPRINT
  - ▥ BUILDING FOOTPRINT
  - ▤ BUILDING FOOTPRINT
  - ▣ BUILDING FOOTPRINT
  - ▢ BUILDING FOOTPRINT
  - BUILDING FOOTPRINT
  - BUILDING FOOTPRINT
  - ▟ BUILDING FOOTPRINT
  - ▞ BUILDING FOOTPRINT
  - ▝ BUILDING FOOTPRINT
  - ▜ BUILDING FOOTPRINT
  - ▛ BUILDING FOOTPRINT
  - ▚ BUILDING FOOTPRINT
  - ▙ BUILDING FOOTPRINT
  - ▘ BUILDING FOOTPRINT
  - ▗ BUILDING FOOTPRINT
  - ▖ BUILDING FOOTPRINT
  - ▕ BUILDING FOOTPRINT
  - ▔ BUILDING FOOTPRINT
  - ▓ BUILDING FOOTPRINT
  - ▒ BUILDING FOOTPRINT
  - ░ BUILDING FOOTPRINT
  - ▐ BUILDING FOOTPRINT
  - ▏ BUILDING FOOTPRINT
  - ▍ BUILDING FOOTPRINT
  - ▌ BUILDING FOOTPRINT
  - ▋ BUILDING FOOTPRINT
  - ▊ BUILDING FOOTPRINT
  - ▉ BUILDING FOOTPRINT
  - █ BUILDING FOOTPRINT
  - ▇ BUILDING FOOTPRINT
  - ▆ BUILDING FOOTPRINT
  - ▅ BUILDING FOOTPRINT
  - ▄ BUILDING FOOTPRINT
  - ▃ BUILDING FOOTPRINT
  - ▂ BUILDING FOOTPRINT
  - ▁ BUILDING FOOTPRINT
  - ▀ BUILDING FOOTPRINT

**PLUG & DAY LAND SURVEYORS**

1000 BEECH HILL ROAD  
SOMESVILLE, MAINE 04863  
PHONE: 555-1234  
FAX: 555-5678

**SURVEY STANDARD:**

THIS SURVEY WAS CONDUCTED IN ACCORDANCE WITH THE STANDARDS AND PRACTICES OF THE PROFESSION OF LAND SURVEYING AS SET FORTH IN THE MAINE SURVEYING ACT AND REGULATIONS.

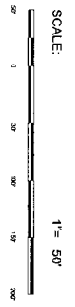
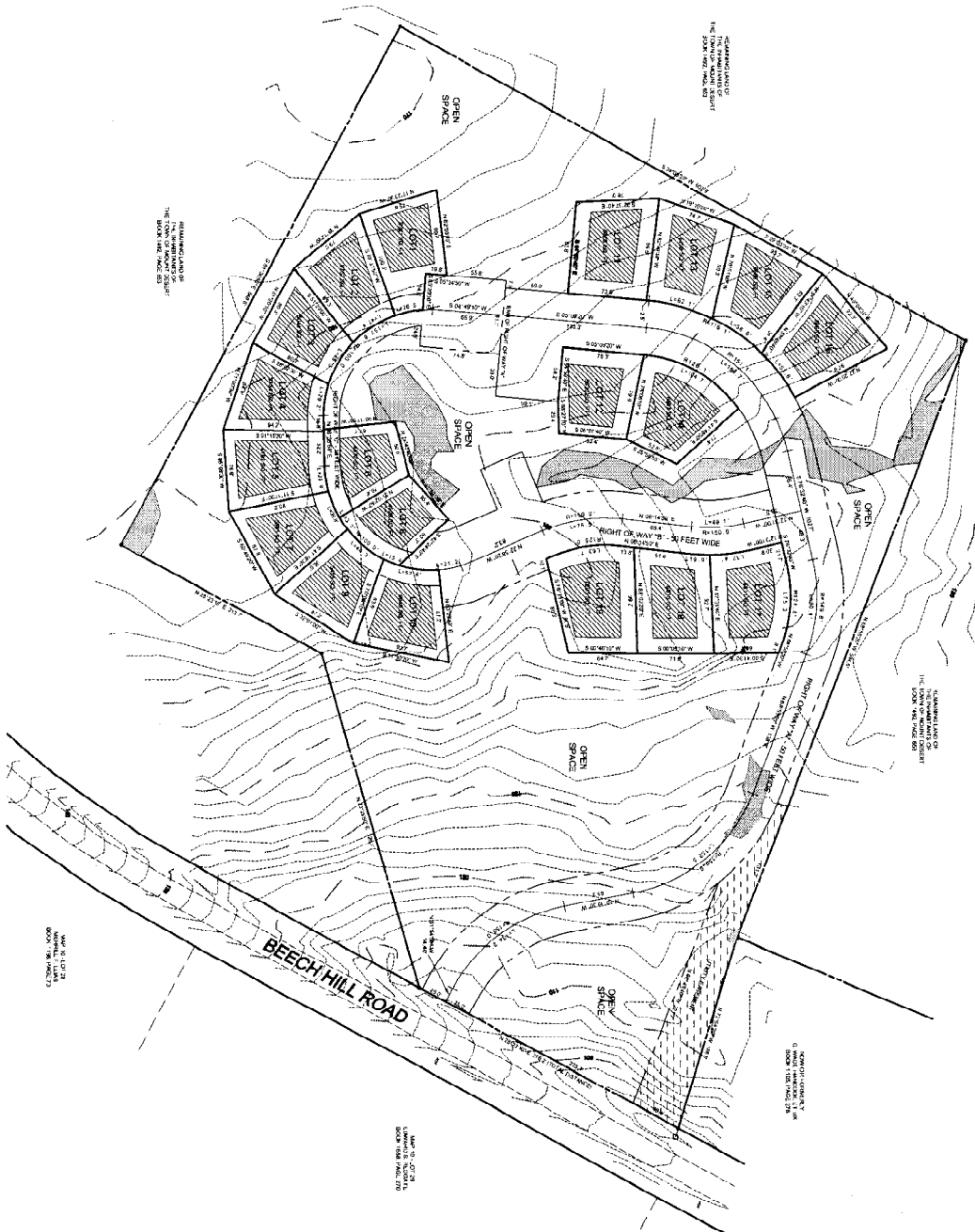

**FINAL SUBDIVISION PLAN OF  
RIPPLES HILL**

BEECH HILL ROAD  
SOMESVILLE, MOUNT DESERT, MAINE  
FOR  
THE ISLAND HOLDING TRUST

**PLANNING BOARD APPROVAL**

DATE: \_\_\_\_\_

BY: \_\_\_\_\_

THE BOARD OF PLANNING AND ZONING

**STATE OF MAINE**

PLANNING BOARD

DATE: \_\_\_\_\_

BY: \_\_\_\_\_

